



ESWAR COLLEGE OF ENGINEERING

Approved by AICTE, New Delhi, Affiliated to JNTUK, Kakinada
Kesanupalli Village, Narasaraopet – 522 601, A.P.

Phone No. 9121214708

Email ID: principal@eswarcollegeofengg.org, eswarcollegeofengg@gmail.com

web:eswarcollegeofengg.org

ERP (Enterprise Resource Planning) Document

To implement a system of integrated applications to manage and automate all academic, administrative, and other tasks within the college, utilizing resources such as our website, the university website, state government resources, and various types of software.

Implementation of ERP in Academic Process

- The following areas of the Teaching-Learning process were taken for partial automation. (Staff & Student)

Syllabus, lesson plan, planning of teaching hours, teaching methods and aids,
Student database and creation of learning resources

Student Attendance (Daily attendance, weekly attendance, and master attendance
for monitoring the student performance)

Student support activities (internal mark entry, compilation, and conversion of
internal marks, log in Email creation, online fee payment, feedback system,
development of student

Staff support activities (creation of database, staff personal/official portal,
attendance, leave entry, payroll connectivity, and performance appraisal)

Administrative Area (Admission, Enquiry, Processing of application, student
database, Transfer certificate, Project Bonafide certificates etc.)

Finance area - Accounting and report generation, payroll, online fee payment,
mobilization of funds using ERP

Partial Automation of Office and Administration (Generation of various reports, Fee, Exam, Admission, etc.)

ERP Documents and Screenshots are classified.

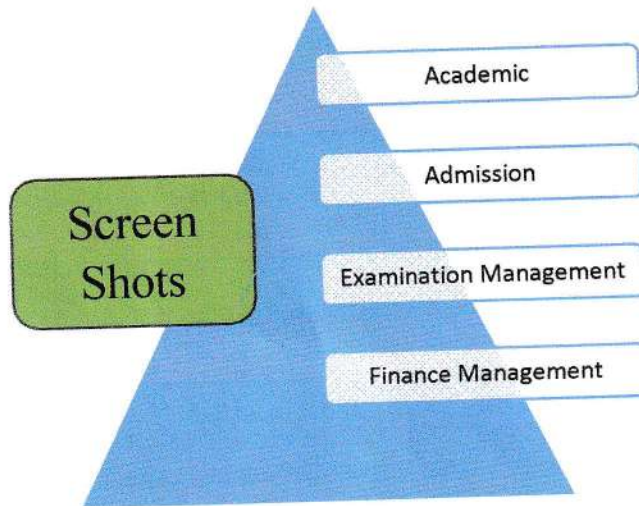

ACADEMIC

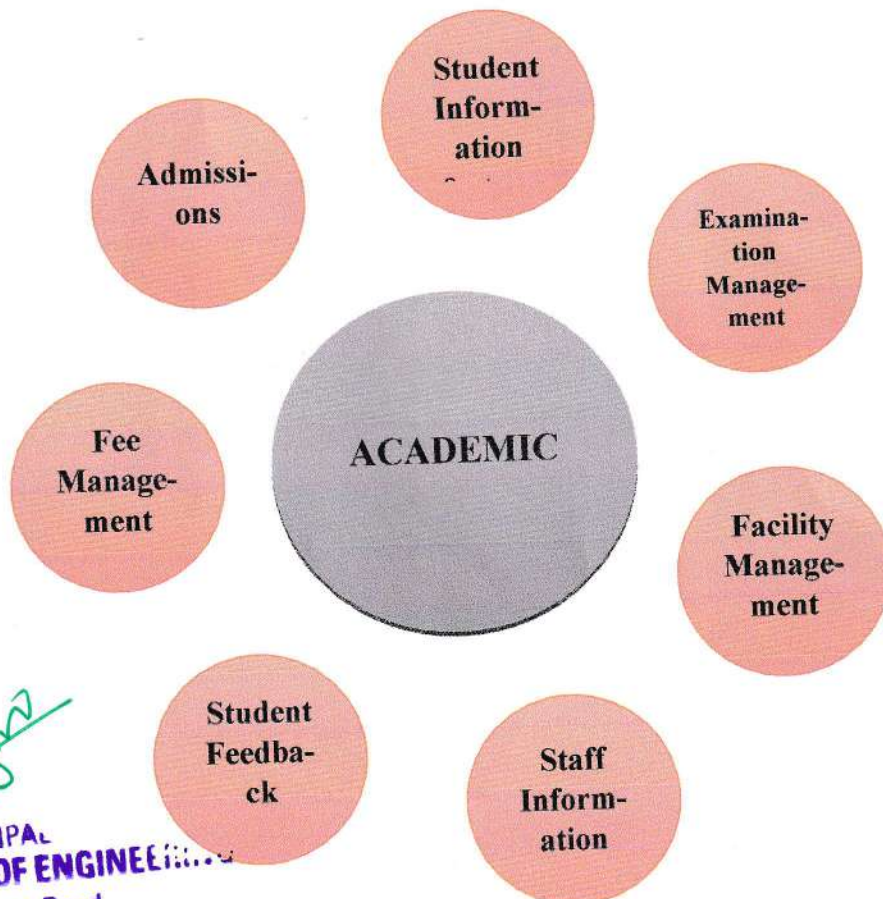

PRINCIPAL
ESWAR COLLEGE OF ENGINEERING
Chilakaluripet Road,
Resanupalli (V), NARASARAOPET (MD)
A.P. 522 549

ADMISSION

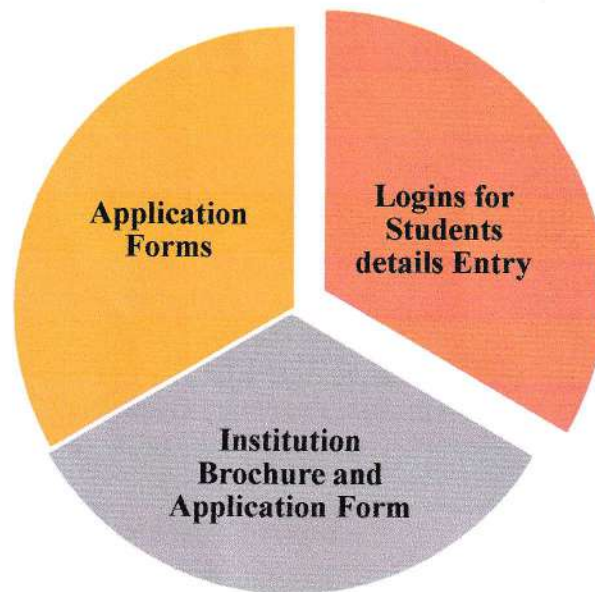

EXAMINATION MANAGEMENT

| | | | |
|------------------------------|----------------------------------|-----------------------------|---|
| Exam Application form | Issuance of Hall Ticket | Conduct of Examination | Examination Attendance |
| Promote and Demote Students | Semesterwise Student Performance | Exam Fee Applied Report | Exam Fee Paid and Pending Student Details |
| Session Wise Exam Time Table | Overall Exam Time Table | Exam Room Allotment Details | Internal and External Marks Sheets |

PRINCIPAL
ESWAR COLLEGE OF ENGINEERING
Chilakaluripet Road,
Yasanupalli (V), NARASARADPET (MD)
Dist. A.P. 522 549

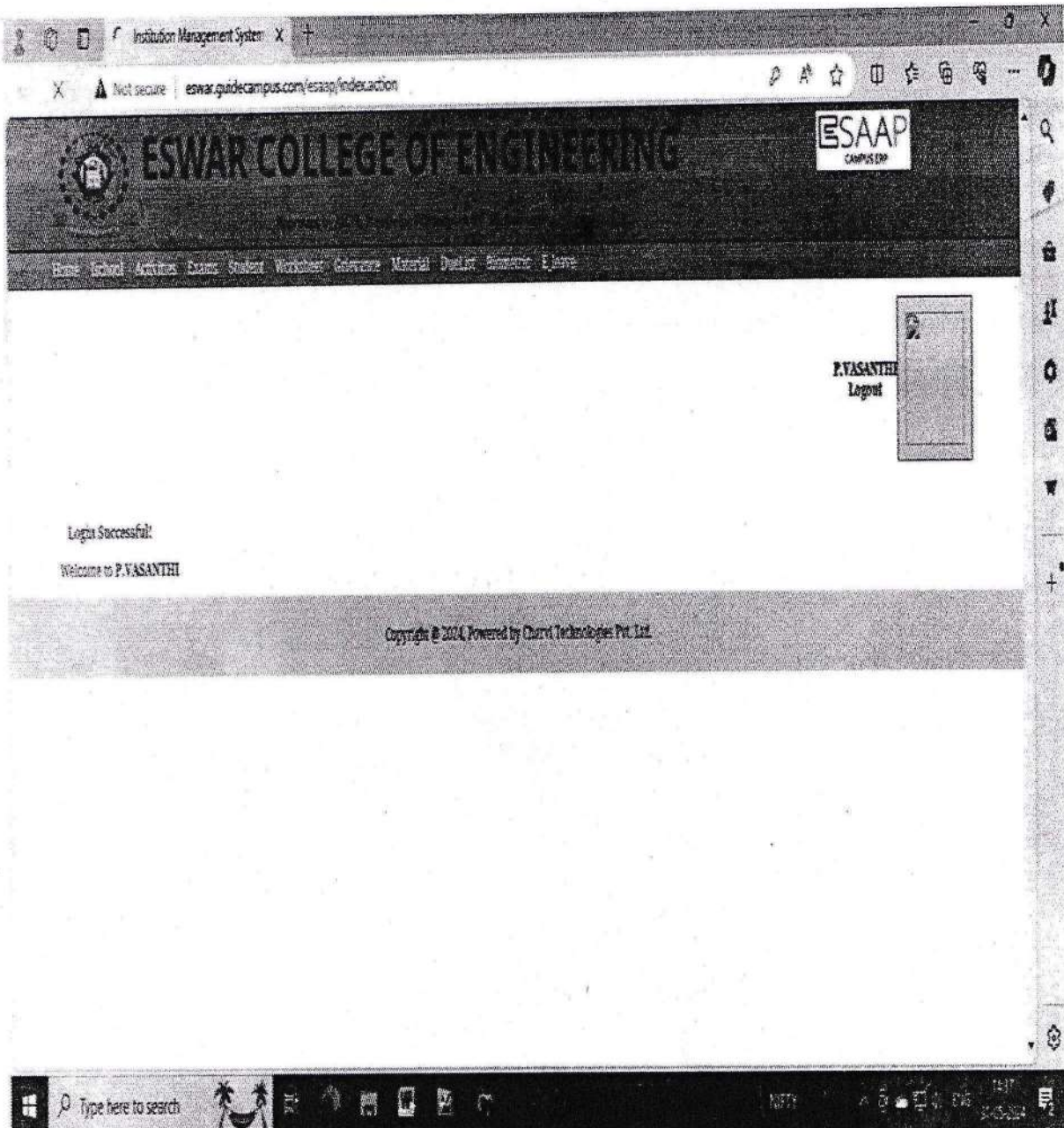

PRINCIPAL
ESWAR COLLEGE OF ENGINEERING
NARASARAOPET-522 601, Guntur (D)

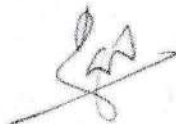
PRINCIPAL
ESWAR COLLEGE OF ENGINEERING
NARASARAOPET-522 601, Guntur (D)

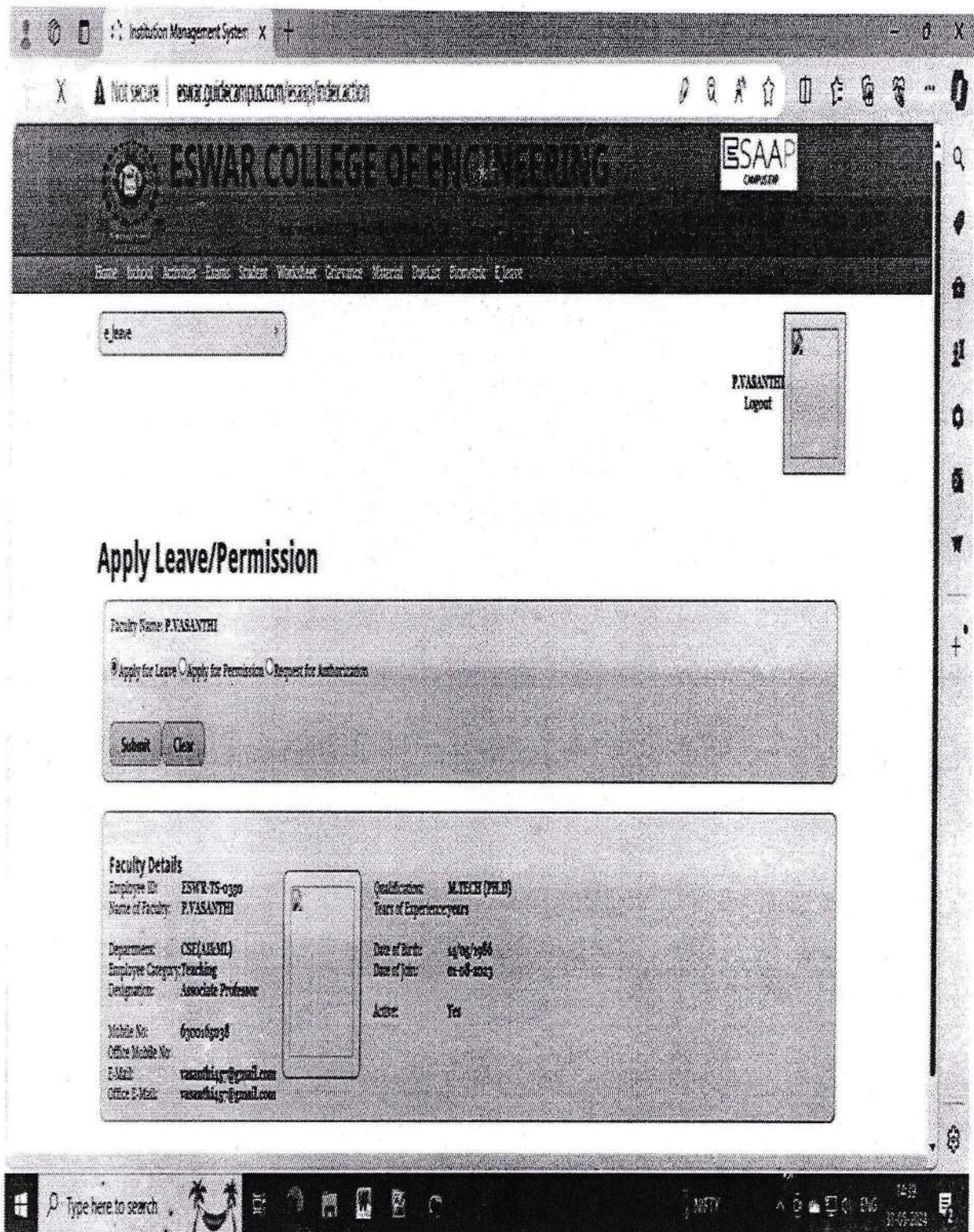

Apply Leave/Permission

Faculty Name: P.VASANTHI

Apply for Leave
 Apply for Permission
 Request for Authorization

| Faculty Details | |
|-----------------------------|----------------------|
| Employee ID: | ESWR-TS-039 |
| Name of Faculty: | P.VASANTHI |
| Department: | CSE(AI&ML) |
| Employee Category/Teaching: | |
| Designation: | Associate Professor |
| Mobile No: | 6300469938 |
| Office Mobile No: | |
| E-Mail: | vasanthi.g@gmail.com |
| Office E-Mail: | vasanthi.g@gmail.com |
| Qualification: | M.TECH (PIL.D) |
| Years of Experience: | years |
| Date of Birth: | 14/08/1986 |
| Date of Join: | 01-08-2003 |
| Active: | Yes |

 PRINCIPAL
ESWAR COLLEGE OF ENGINEERING
 NARASARAOPET-522 601, Guntur (Dt.)

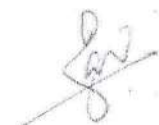
 PRINCIPAL
ESWAR COLLEGE OF ENGINEERING
 NARASARAOPET-522 601, Guntur (Dt.)

Institution Management System X

Not secure | eswar.guidcampus.com/esapp/index.action

ESAA

Biometric Attendance Information

Faculty Details

| EmpID | Name | Designation | Mobile No | Faculty Type | Attendance | Present | Absent | Half Day | Leave | Remarks |
|-----------|----------|---------------------|------------|--------------|------------|---------|--------|----------|-------|---------|
| ESW 11001 | Prasanna | Assistant Professor | 9849123456 | Regular | Present | | | | | |
| ESW 11002 | Prasanna | Assistant Professor | 9849123456 | Regular | Present | | | | | |
| ESW 11003 | Prasanna | Assistant Professor | 9849123456 | Regular | Present | | | | | |
| ESW 11004 | Prasanna | Assistant Professor | 9849123456 | Regular | Present | | | | | |
| ESW 11005 | Prasanna | Assistant Professor | 9849123456 | Regular | Present | | | | | |
| ESW 11006 | Prasanna | Assistant Professor | 9849123456 | Regular | Present | | | | | |
| ESW 11007 | Prasanna | Assistant Professor | 9849123456 | Regular | Present | | | | | |



PRINCIPAL
ESWAR COLLEGE OF ENGINEERING
 NARASARAOPET-522 601, Guntur (DL)



PRINCIPAL
ESWAR COLLEGE OF ENGINEERING
 NARASARAOPET-522 601, Guntur (DL)

Institution Management System x

Not secure | eswar.gurdecampus.com/esaap/index.action

ESWAR COLLEGE OF ENGINEERING **ESAAP**
Campus

Home | School | Announcements | Notices | Student | Workshop | Grievance | Manual | Profile | Register | Login

biometric

P.VASANTHI
Logout

Biometric Attendance Information

Faculty Name: P.VASANTHI

Month: **Current Month** v

Attendance Status: **Any Status** v

Faculty Details

| | | |
|--|----------------------------------|--------------------------------------|
| Employee ID: ESWR-75-0330 | | Qualification: B.TECH (P.L.D) |
| Name of Faculty: P.VASANTHI | | Years of Experience: years |
| Department: CS&AIML | Date of Birth: 14/06/1986 | Date of Join: 03-06-2003 |
| Employee Category: Teaching | Active: Yes | |
| Designation: Associate Professor | | |
| Mobile No: 9300669036 | | |
| Office Mobile No: | | |
| E-Mail: vasanthi45@gmail.com | | |
| Office S-Mail: vasanthi45@gmail.com | | |

Type here to search

11:40 31/05/2024

[Handwritten Signature]

ESWAR COLLEGE OF ENGINEERING
VARASARAOPET-522 601, Guntur (Dt.)

[Handwritten Signature]

PRINCIPAL
ESWAR COLLEGE OF ENGINEERING
VARASARAOPET-522 601, Guntur (Dt.)

Institution Management System X
 eswar.guidecampus.com/esaaip/index.action

ESAAP

Home | Guide | Timetable | Other | Alerts | Admin | Search | Support | Contact Us

NAME

HRM, DCE
Login

Leave Request Information

Department:

Faculty Name:

Leave Period:

Month:

Leave Type:

Leave Status:

NOTE: Leave must be selected

Submit Clear

Faculty Details

Employee ID:

Name of Faculty:

Department:

Employee Category:

Designation:

Mobile No:

E-Mail:

Office E-Mail:

Qualification:

Years of Experience:

Type of Work:

Date of Join:

Active:

Yes:



| Request ID | Department | Date of Join | Designation | Leave Type | Leave Period | Status | Request Date | Request Status | Request Status |
|------------|------------|--------------|-------------|-----------------|--------------------------|---------|--------------|----------------|----------------|
| 1 | SHARADA | 01/03/2018 | 01/03/2018 | Sick Leave Type | 01/03/2018 to 01/03/2018 | Pending | 01/03/2018 | Pending | Pending |

Type here to search

11°C Sunny 11:45 AM



PRINCIPAL
 ESWAR COLLEGE OF ENGINEERING
 VARASARAOPET-522 601, Guntur (DL)



PRINCIPAL
 ESWAR COLLEGE OF ENGINEERING
 VARASARAOPET-522 601, Guntur (DL)



ESWAR COLLEGE OF ENGINEERING: NARASARAOPET

Approved by AICTE, New Delhi
Affiliated to JNTUK, Kakinada
Sponsored by Shaik Dada Saheb Charitable Trust, Narasaraopet.
Kesanupalli Village, Narasaraopet – 522 601,
Guntur Dist. A.P.

Phone No. 9121214708

Email ID: principal@eswarcollegeofengg.org, eswarcollegeofengg@gmail.com

Web: www.eswarcollegeofengg.org

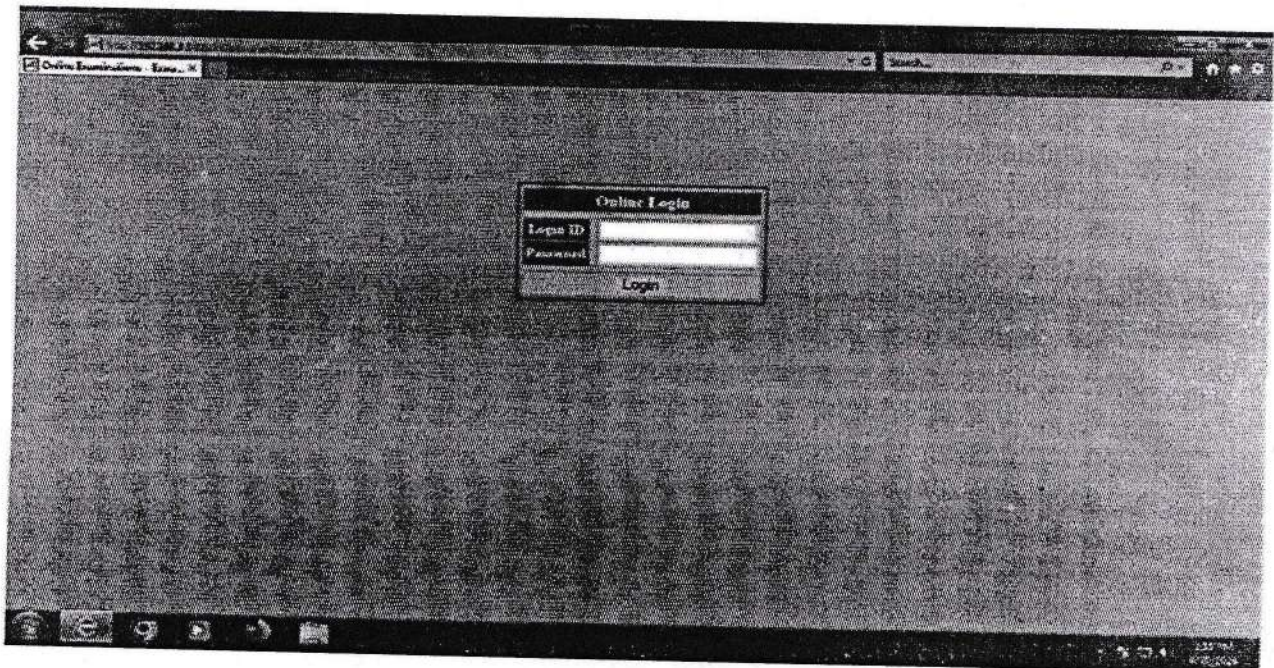

PRINCIPAL
ESWAR COLLEGE OF ENGINEERING
NARASARAOPET-522 601, Guntur Dist.

PRINCIPAL
ESWAR COLLEGE OF ENGINEERING
NARASARAOPET-522 601, Guntur Dist.



ESWAR COLLEGE OF ENGINEERING

Approved by AICTE, New Delhi. Affiliated to JNTU, Kakinada.

Results Portal

EAMCET CODE/ICET

ESWR

JNTUK B.Tech All [R13,R10] Semester Group Examinations Results

[Student](#)

[Admin](#)

[College Login](#)

| Date | Results | Link |
|------------|--|----------------------------|
| 2024-04-27 | Results of M.Tech I Semester (R19) Reg/Supple. Examinations, Feb 2024 | Click Here |
| 2024-04-12 | Result of MBA III Sem (R19) Regular/Supple Exams Jan 2024 | Click Here |
| 2024-04-06 | Result of I B.Tech II Semester (R16/R19/R20) Supply Exams Jan-2024 | Click Here |
| 2024-04-06 | Result of I B.Tech I Semester (R19/R20/R23) Regular / Supply Exams Jan-2024 | Click Here |
| 2024-03-22 | Results of IV B.Tech I Sem (R20/R19/R16) Regular/Supply Exams Jan-2024 | Click Here |
| 2024-03-16 | Results of M.Tech III Sem (R19) Reg/Supple. Exams, Jan-2024 | Click Here |
| 2024-03-08 | Result of II B.Tech II Sem (R20/R19/R16) Supply Exams, Dec-2023 | Click Here |
| 2024-03-08 | Result of II B.Tech I Sem (R20/R19/R16) Regular/Supply Exams, Dec-2023 | Click Here |
| 2024-03-01 | Result of III B.Tech II Semester (R20/R19/R16) Supply Examinations, Dec-2023 | Click Here |
| 2024-03-01 | Result of III B.Tech I Sem (R20/R19/R16) Regular/Supply Exams, Dec-2023 | Click Here |
| 2023-10-14 | Result of M.Tech II SEM (R20/R19) REG/SUPPLE. EXAMS, AUG-2023 | Click Here |
| 2023-10-12 | Result of I B.Tech I Seme (R13) Supply Exams, July-2023 | Click Here |
| 2023-10-12 | Result of I B.Tech I Sem (R16) Supply Exams, July-2023 | Click Here |
| 2023-10-12 | Result of I B.Tech I Sem (R19/R20) Supply Exams, July-2023 | Click Here |
| 2023-10-08 | Result of I B.Tech II Sem (R16) Supply Exams, Aug-2023 | Click Here |
| 2023-10-08 | Result of I B.Tech II Sem (R19/R20) Reg / Supply Exams, Aug-2023 | Click Here |
| 2023-10-05 | Result of MBA II Sem (R19) Regular/Supply Exams Aug-2023 | Click Here |
| 2023-09-26 | Result of II B.Tech I Semester (R16) Supply Examinations, July-2023 | Click Here |
| 2023-09-26 | Result of II B.Tech I Semester (R19/R20) Regular/Suppy Exams, July-2023 | Click Here |
| 2023-09-26 | Result of III B.Tech I Semester (R16) Supply Exams, July-2023 | Click Here |

<https://results.eswarcollegeofengg.org>

1/14

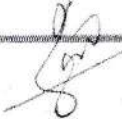
 PRINCIPAL
 ESWAR COLLEGE OF ENGINEERING
 NARASARAOPET-522 601, Guntur (D)

 PRINCIPAL
 ESWAR COLLEGE OF ENGINEERING
 NARASARAOPET-522 601, Guntur (D)



ESWAR COLLEGE OF ENGINEERING: NARASARAOPET

Approved by AICTE, New Delhi., Affiliated to JNTUK, Kakinada
Kesanupalli Village, Narasaraopet – 522 601,
A.P.

Phone No. 9121214708

Email ID: principal@eswarcollegeofengg.org, eswarcollegeofengg@gmail.com
web:eswarcollegeofengg.org

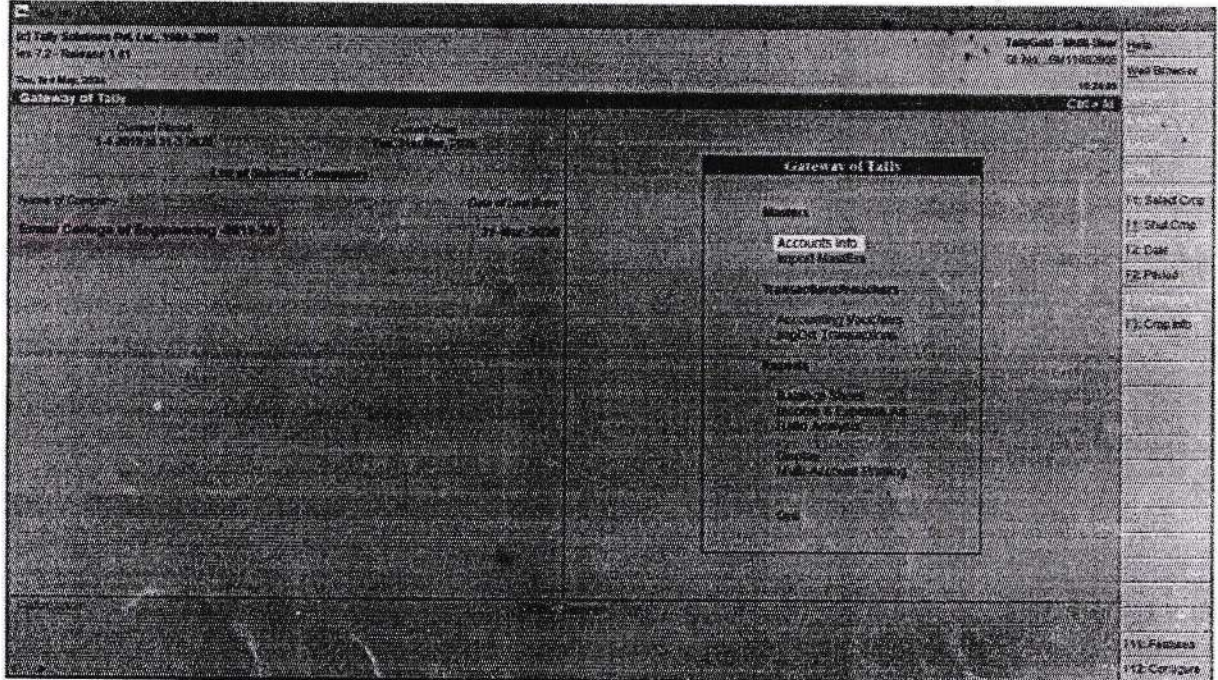

PRINCIPAL
ESWAR COLLEGE OF ENGINEERING
NARASARAOPET

PRINCIPAL
ESWAR COLLEGE OF ENGINEERING
NARASARAOPET-522 601, Guntur (Dt.)





ESWAR COLLEGE OF ENGINEERING: NARASARAOPET

Approved by AICTE, New Delhi., Affiliated to JNTUK, Kakinada .
Kesanupalli Village, Narasaraopet – 522 601,
A.P.

Phone No. 9121214708

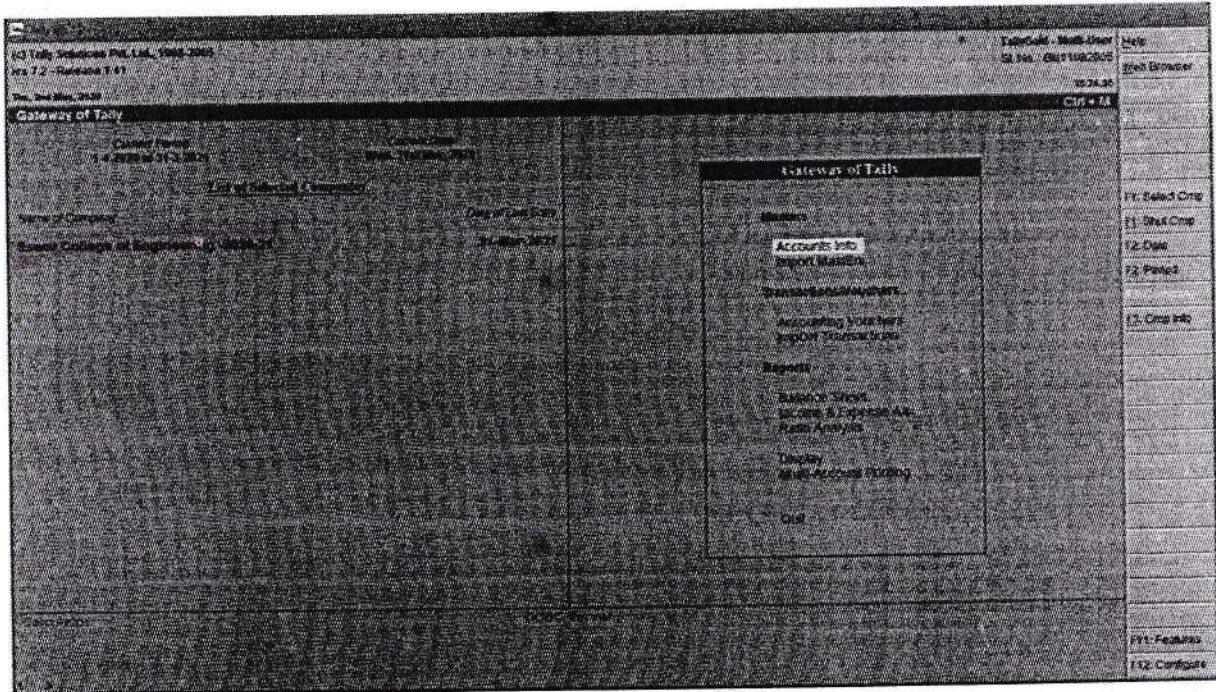
Email ID: principal@eswarcollegeofengg.org, eswarcollegeofengg@gmail.com
web:eswarcollegeofengg.org



PRINCIPAL
ESWAR COLLEGE OF ENGINEERING
NARASARAOPET - 522 601, Guntur (DL)

PRINCIPAL
ESWAR COLLEGE OF ENGINEERING
NARASARAOPET-522 601, Guntur (DL)



ESWAR COLLEGE OF ENGINEERING: NARASARAOPET

Approved by AICTE, New Delhi., Affiliated to JNTUK, Kakinada
Kesanupalli Village, Narasaraopet – 522 601,
A.P.

Phone No. 9121214708

Email ID: principal@eswarcollegeofengg.org, eswarcollegeofengg@gmail.com
web: eswarcollegeofengg.org

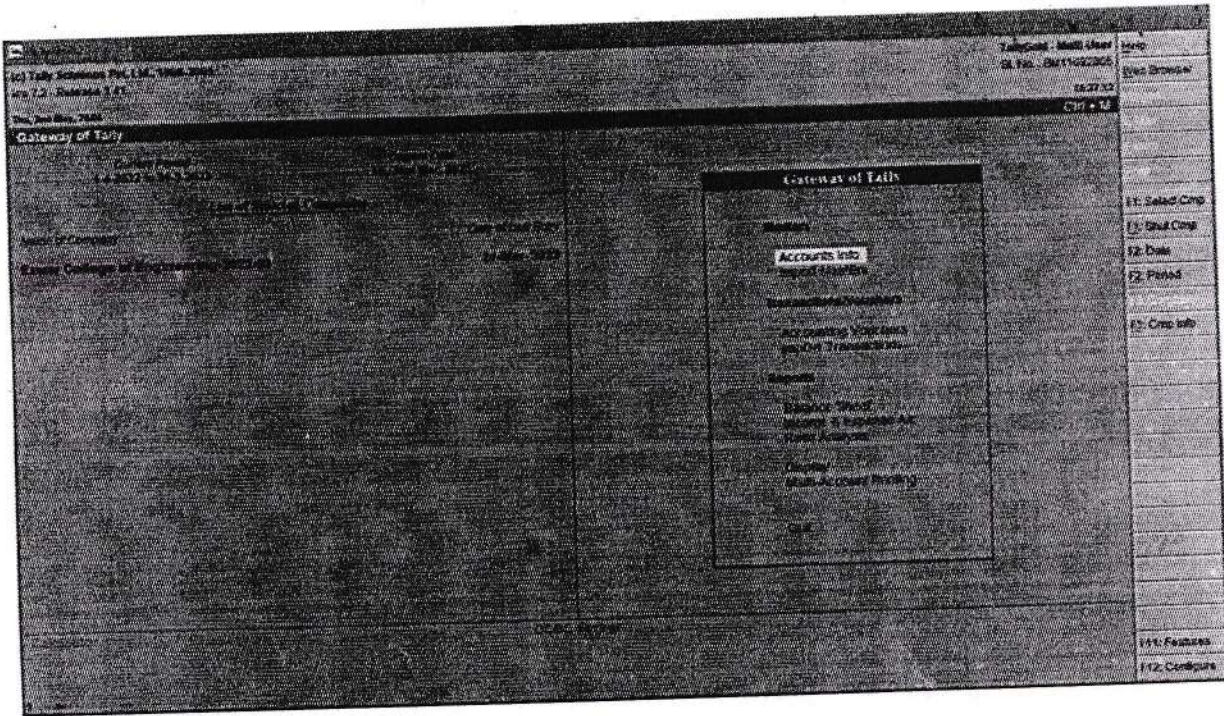

PRINCIPAL
ESWAR COLLEGE OF ENGINEERING
NARASARAOPET-522 601 Guntur (Dt.)

PRINCIPAL
ESWAR COLLEGE OF ENGINEERING
NARASARAOPET-522 601, Guntur (Dt.)



ESWAR COLLEGE OF ENGINEERING

Approved by AICTE, NewDelhi, Affiliated to JNTUK, Kakinada

ESAAP
CAMPUS ERP

admission

View Admission

MD
Logout



Enter Roll Number: 21JE1A8260

View Admission

Clear

Edit Admission

Edit Admission Details

Joining Course Details: UG/ B.Tech/ CSD / 2021/ III-Year/II-Sem

Edit Joining Course Details

Graduation Level: UG

Course: B.Tech

Branch/Group: CSD

Year Of Batch: 2021

Year/Semester: III-Year/II-Sem

Edit Photo Details

Start Camera

Take Photo

Stop Camera



or

OR Upload Photo: Choose File No file chosen

Reference Type: Please Select Reference Type

Reference By:

PRINCIPAL
ESWAR COLLEGE OF ENGINEERING
NARASARAOPET-522 601, Guntur (Dt)

PRINCIPAL
ESWAR COLLEGE OF ENGINEERING
NARASARAOPET-522 601, Guntur (Dt)

Enter Information in BLOCK Letters

Admission Number:
Roll Number:
Admission Mode (QUOTA):
Lateral Entry:
Date of Admission:

Student Details

Title:
First Name (AS PER SSC CERTIFICATE):
Last Name (AS PER SSC CERTIFICATE):
Gender:
Student Mobile:
Student E-Mail:

Parents Details

Father's Name (AS PER SSC CERTIFICATE):
Father Mobile:
Father Email:
Father Occupation:
Organization Name & Address:
Mother's Name (AS PER SSC CERTIFICATE):
Mother Mobile:
Mother Email:

Present Address

House No:
Street Name:
Village:
Mandal:

Permanent Address

House No:
Street Name:
Village:
Mandal:



PRINCIPAL
ESWAR COLLEGE OF ENGINEERING
NARASARAOPET-522 601, Guntur (Dt)



PRINCIPAL
ESWAR COLLEGE OF ENGINEERING
NARASARAOPET-522 601, Guntur (Dt)

| | | | |
|---|-------------------------|---|-------------------------|
| Town/City: | 6-79B2, PAPAYAPALEM, VI | Town/City: | 6-79B2, PAPAYAPALEM, VI |
| State: | Andhra Pradesh, -1 | State: | |
| Country: | | Country: | |
| Pin Code: | | Pin Code: | |
| <input type="checkbox"/> Copy Permanent Address | | <input type="checkbox"/> Copy Present Address | |

Qualification Details

| | Course | University/Board | Year | Subjects Taken |
|----|--------------|------------------|------|----------------|
| 1) | SSC | SSC | 2019 | |
| 2) | Intermediate | | | |
| 3) | | | | |
| 4) | | | | |
| 5) | | | | |

Entrance Details

| Name(EAMCET/ICET etc) | Hall Ticket No. | Rank | Year |
|-----------------------|-----------------|-------|------|
| EAMCET | 50277010201 | 61236 | |
| | | | |

Save Admission

Clear

Copyright © 2024, Powered by Charvi Technologies Pvt. Ltd.

 PRINCIPAL
 ESWAR COLLEGE OF ENGINEERING
 NARASARAOPET-522 601, Guntur

 PRINCIPAL
 ESWAR COLLEGE OF ENGINEERING
 NARASARAOPET-522 601, Guntur 522 601

2/3